

Planning Permit No. A/748/85  
**APPROVED**  
 Subject to the conditions in  
 last office letter.  
 No. A/6845/85 Dt. 9/1/88

FRONT ELEVATION

G. Vijayalakshmi  
 9-4-87  
 MEMBER SECRETARY  
 MADRAS METROPOLITAN  
 DEVELOPMENT AUTHORITY

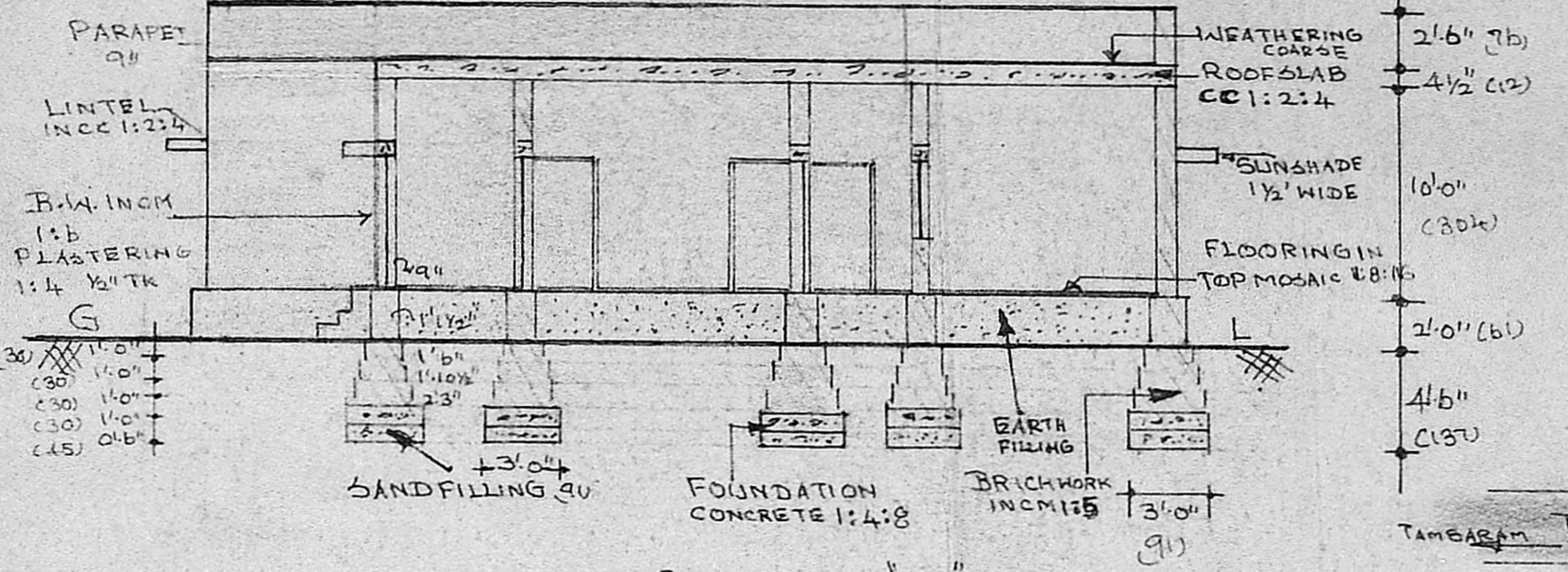

SECTION ON 'AB'

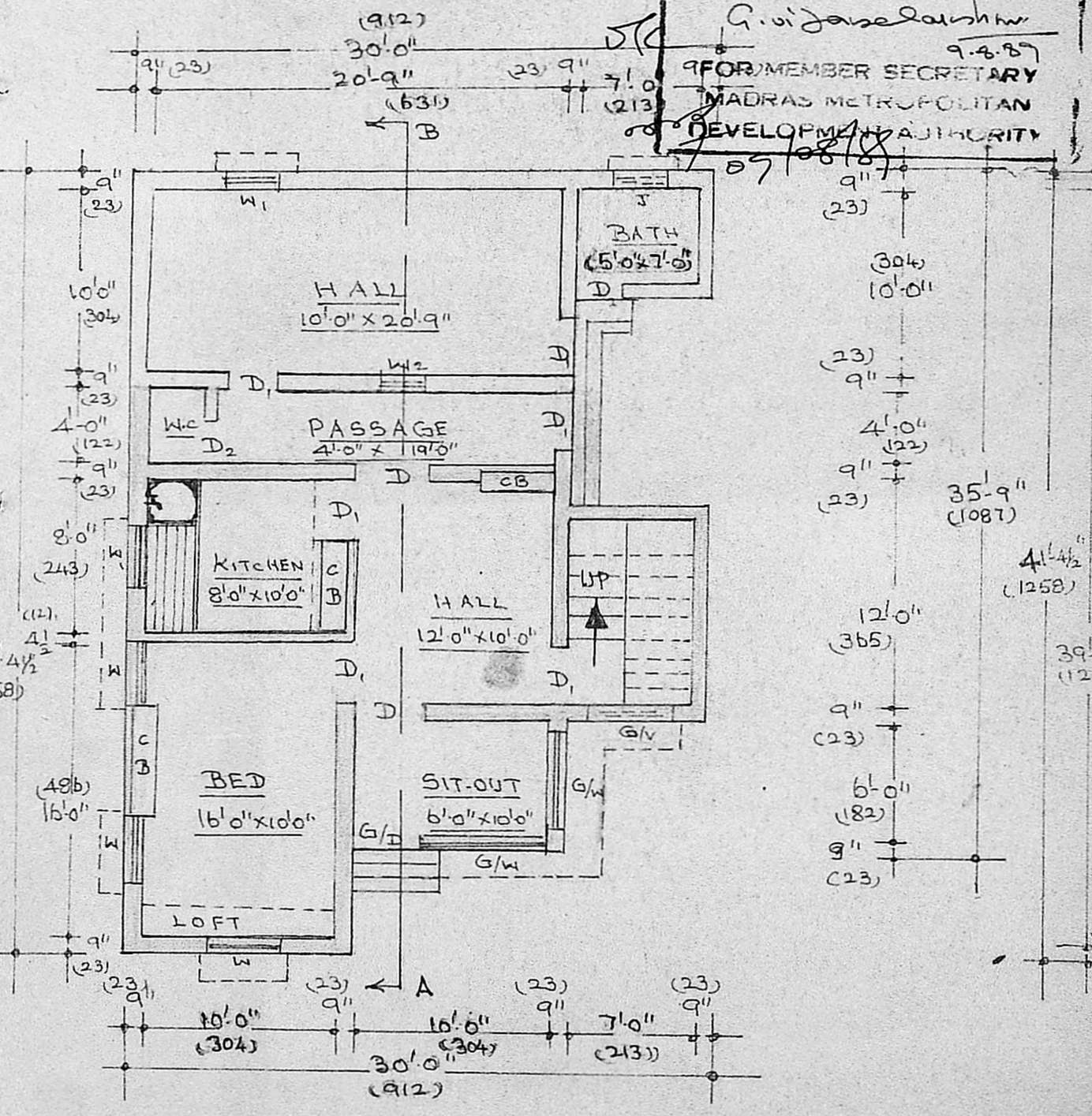

PLAN

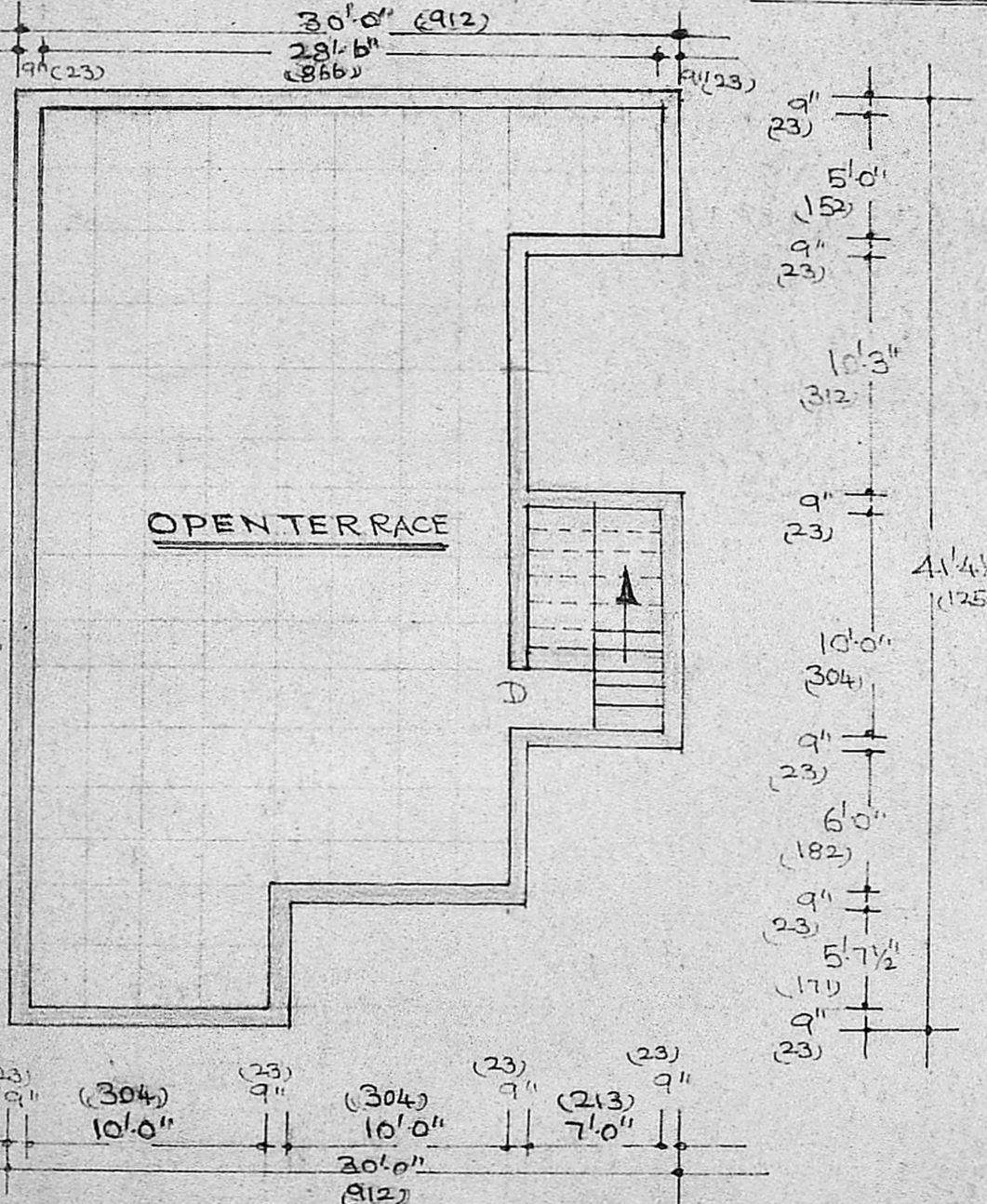

FIRST FLOOR PLAN

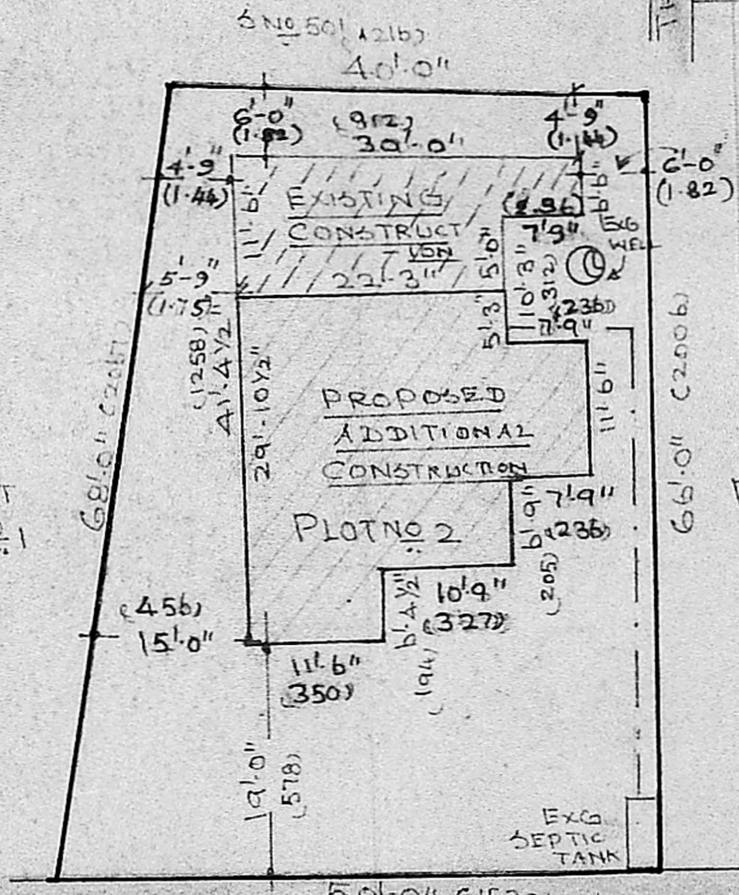

SITE PLAN  
 SCALE: 1"=10'-0"

*Thiruvishwanthar*  
**T.G. KRISHNAMURTHY RAO,**  
 Civil Engineer,  
 Class I Licensed Surveyor No. 370,  
 CORPORATION OF MADRAS,  
 C-10, SANTHI AVENUE,  
 11/12, LAKE VIEW ROAD,  
 WEST MAMBALAM, MADRAS-600 033  
**LICENCED SURVEYOR**  
*N. Kumudha*  
 OWNER

**DETAILS OF JOINERY**

D	C.W. PANELLED DOOR	3'6" x 6'6"
D <sub>1</sub>	— DO —	3'0" x 6'6"
D <sub>2</sub>	— DO —	2'6" x 6'6"
W	C.W. GLAZED WINDOW	3'6" x 4'0"
W <sub>1</sub>	C.W. WINDOW	3'0" x 4'0"
W <sub>2</sub>	C.W. WINDOW	2'6" x 4'0"
G/D	GRILL DOOR	3'6" x 6'6"
G/W	GRILL WINDOW	6'8" x 1'0"
G/V	GRILL VENTILATOR	2'0" x 4'0"
J	JALI VENTILATOR	2'0" x 2'0"

**LAYOUT APPROVED IN**  
**D.T.P 217/72**

SCALE: 1"=8'-0" (1:100)  
 MEASUREMENT IN BRACKET ARE  
 IN CM.

**PLAN SHOWING PROPOSED  
 ADDITIONAL CONSTRUCTION  
 TO THE EXISTING RESIDENTIAL  
 BUILDING IN PLOT NO. 2 IN  
 SURVEY NO 502/1 PART OF  
 PALLIKARANI VILLAGE  
 SAIDAPET TALUK CHENGALPAT DISTRICT**

**REFERENCE**

	EXISTING CONSTRUCTION (VIDE D.P. 15 10062/84 dt 28.11.80)
	PROPOSED ADDITIONAL CONSTRUCTION.
	PLOT BOUNDARY
	ROADS

	Sqft	Sqms
<b>PLOT AREA</b>	3015	280.1
EXISTING CONSTRUCTION	311.0	28.9
PROPOSED ADDITION (G.F)	684.80	63.34
PROPOSED ADDITION (C.F)	77.62	7.21
<b>PLOT COVERAGE</b>	<b>33%</b>	